

---

# SALT LAKE CITY COUNCIL STAFF REPORT

---

DATE: January 27, 2009

SUBJECT: **Approval of a Land and Water Conservation Fund Grant Application for the Jordan River Parkway Trail (Redwood Road to North City Boundary)**

AFFECTED COUNCIL DISTRICTS: District 1

STAFF REPORT BY: Lehua Weaver

ADMINISTRATIVE DEPT. Department of Community & Economic Development, Transportation Division

AND CONTACT PERSON: Tim Harpst, Dan Bergenthal

CC: David Everitt, Frank Gray, Rick Graham, Jeff Niermeyer, Tim Harpst, Dan Bergenthal, Dell Cook, Kevin Young, Brent Beck

---

## BRIEF OVERVIEW:

The Administration has submitted an application for Land and Water Conservation Funds (LWCF) toward the restoration and completion of the Jordan River Parkway Trail between Redwood Road (at about 1800 North) and the Salt Lake City / Davis County boundary. The application requires documentation of the governing body's support in the form of meeting minutes and an adopted resolution. This step is requesting the Council's support of submitting the application, and committing to providing the matching funds for the remainder of the project in the event that the grant funds are awarded. *The Council may wish to discuss how matching funds will be handled, given the current budget situation, in the event that this grant is awarded.*

This project is also included in Budget Amendment No. 2, currently before the Council (Item E-9), for another grant received. See below for more detail on the sources of funding for this project.

## KEY ELEMENTS:

This is the Salt Lake City portion of the same project listed as item E-9 in Budget Amendment No. 2, with each piece addressing different funding sources. The project area spans approximately one mile from Redwood Road (at about 1800 North) to the northern City boundary with Davis County. This is one of the final sections along the Jordan River Parkway within City boundaries to be completed. The planned project would include grading, constructing a ten foot wide paved pedestrian/bicycle path with a five foot soft trail for equestrian recreation, making improvements to existing river bridges, adding new railing, and constructing an elevated trail system over wetland areas.

The total amount estimated for this project is \$1,015,200. The Administration, through the Engineering Division and Trails Coordinator position, has applied for two different grants to secure funding for the project. One grant, which is addressed in Budget Amendment No. 2, Item E-9, has been received from the State's Department of Natural Resources, and is shared with Davis County. This present request refers to a LWCF grant application for only the Salt Lake City portion of the trail. The funding break down is as follows:

\$185,000	State Department of Natural Resources (BA No. 2)
185,000	CIP Funds – City Match to State DNR Grant Funds
322,600	Current LWCF Grant Application
322,600	Future Required City Match if LWCF Grant Funds are received
<hr/>	
\$1,015,200	Total Funds from Salt Lake City

In addition, Davis County was awarded another portion of the State’s Natural Resources Grant – as mentioned in Budget Amendment No. 2. Davis County’s total portion is \$338,547, including their portion of the grant money (\$65,000). Therefore, in total, \$1,353,747 will be applied to the construction between Redwood Road and the Legacy Highway trail in Davis County.

The Administration submitted a CIP application for the 2009-10 year for \$650,000 to complete the project. If the LWCF grant is awarded, that request could be reduced by the award amount.

The proposed resolution for the Council to consider commits that matching funds will be allocated in the event that this grant is awarded to Salt Lake City. ***Does the Council wish to clarify how the Administration will approach this project if the additional funds anticipated either from the CIP or the Grant are not available in the coming year?***

Restoration and completion of sections along the Jordan River Parkway is supported in the Salt Lake City Bicycle and Pedestrian Master Plan, Open Space Plan, and the Salt Lake County Trails Master Plan. This also supports other projects such as the Legacy Parkway Trail, the Bonneville Shoreline Trail, City Creek, and Parley’s Rails and Trails (PRATT).

According to the Administration, there are still three other sections within City boundaries that need to be completed along the trail.

1. “Redwood Road to Rose Park Golf Course. Funding has been obtained. Construction for this section has been bid and will be completed summer 2009.
2. “200 South to Alzheimer’s park (going under I-80). Funding has been obtained. This section will go out for construction bid this in early February and will be constructed this winter/spring.
3. “North Temple to 200 South. No funding has been obtained. We are in the planning stage for this section which crosses three mainline Union Pacific railroad tracks. A CIP application was submitted fall 2008 for design.”

**OPTIONS:**

The Administration has prepared a resolution for the Council’s consideration, which indicates the Council’s support for submitting the application, and commits to funding the match portion of the project. If the Council chooses to support the application, and the grant funds are awarded, the Administration would bring this item back in a future budget amendment to allocate the grant funds.

This item can be placed on the February 3 agenda under Unfinished Business for the Council’s consideration of the resolution.

FRANK B. GRAY  
DIRECTOR

# SALT LAKE CITY CORPORATION

DEPARTMENT OF COMMUNITY & ECONOMIC DEVELOPMENT  
OFFICE OF THE DIRECTOR

RALPH BECKER  
MAYOR

MARY DE LA MARE-SCHAEFER  
DEPUTY DIRECTOR

ROBERT FARRINGTON, JR.  
DEPUTY DIRECTOR

## CITY COUNCIL TRANSMITTAL

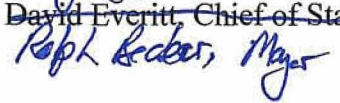

Date Received: \_\_\_\_\_

  
\_\_\_\_\_  
David Everitt, Chief of Staff  
  
Ralph Becker, Mayor

Date Sent to City Council: 1/15/2009

**TO:** Salt Lake City Council  
Carlton Christensen, Chair

**DATE:** January 14, 2009

**FROM:** Frank Gray, Community & Economic  
Development Department Director



**RE:** Jordan River Parkway Trail (Redwood Rd. to northern city boundary) Land and  
Water Conservation Fund Matching Grant (LWCF) Application

**STAFF CONTACT:** Tim Harpst, Transportation Director, at 535-6630 or  
tim.harpst@slcgov.com

Dan Bergenthal, Trails Coordinator, at 535-7106 or  
dan.bergenthal@slcgov.com

**RECOMMENDATION:** That the City Council support submittal of the LWCF application  
and acknowledge the matching grant requirement and future  
operation and maintenance responsibilities by adopting the  
resolution

**DOCUMENT TYPE:** Resolution

**BUDGET IMPACT:** \$322,600

### DISCUSSION:

**Issue Origin:** During October 2008, City Staff prepared and submitted an application for a Utah State Parks and Recreation Land and Water Conservation Fund (LWCF) Matching Grant. The LWCF program requires that program grant recipients provide a 50/50 funding match for approved projects. As part of the application, meeting minutes from a legal meeting of the applicant are required showing that the application is being submitted by official action of the governing body, that the applicant has resources to finance its share of the project cost, and that

the applicant will bear the cost of operation and maintenance of the completed project. There is no cost to the City unless the grant is received; a request for matching funds would be handled through a future budget amendment or budget request. The State allowed the City to submit our application before this legal meeting was held but will not process the application until we fulfill this requirement. Likewise, the Mayor's Office will not sign the application until this last application requirement is completed. Adoption of the proposed resolution (see Attachment A) will fulfill this requirement.

**Analysis:** Salt Lake City's LWCF grant application proposes to construct a shared use trail along 5,400 lineal feet (LF) of the Jordan River between Redwood Rd (1800 North) and the Salt Lake City boundary with Davis County. The trail will consist of 4,200 LF of 10' paved trail, 1,200 LF of elevated trail constructed over existing wetlands and an adjacent 5' soft trail for equestrians. An existing river bridge will also receive upgrades including a new railing. This is a high priority project and one of the last sections of the Jordan River Parkway Trail within the city needing to be built.

The LWCF application is attached (see Attachment B). The application requests project funding for \$645,200 which, if approved, translates into a LWCF grant of \$322,600 and a required city match of \$322,600. A detailed cost estimate for the project is given in the application. In summary, the total project cost is estimated to be \$1,015,200, current approved funding is \$370,000 (½ city funds and ½ State Trails Grant) and funding still needed is \$645,200.

**Master Plan Considerations:** The Jordan River Parkway Trail is a part of state, county, and local plans to complete a network of trails throughout the region. The completion of this section will connect trails in the Salt Lake City Bicycle and Pedestrian Master Plan, the Salt Lake City Open Space Plan and the Salt Lake County Trails Master Plan to the Davis County trail system including the Legacy Parkway Trail.

**PUBLIC PROCESS:**

None

**RELEVANT ORDINANCES:**

None

Attachment A:  
Proposed Resolution

RESOLUTION NO. \_\_\_\_\_ OF 2009

**A RESOLUTION OF THE SALT LAKE CITY COUNCIL  
SUPPORTING SUBMISSION OF APPLICATION TO THE LAND AND WATER  
CONSERVATION FUND PROGRAM**

**WHEREAS**, Congress annually appropriates funding for the Land and Water Conservation Fund (LWCF) program to provide for matching grants to state and local governments for recreation planning, acquisition and development; and

**WHEREAS**, all applications are reviewed and the projects are ranked through an evaluation process that has been cooperatively developed by the Utah Division of State Parks and Recreation and the National Park Service; and

**WHEREAS**, the LWCF program requires that program grant recipients provide a 50/50 funding match for approved projects; and

**WHEREAS**, as a requirement of the LWCF application, meeting minutes from a legal meeting of the applicant must be submitted demonstrating that the application is being submitted by official action of the governing body, the applicant has resources to finance its share of the project cost, and the applicant will bear the cost of operation and maintenance of the completed project; and

**WHEREAS**, the City's Transportation Division, in October 2008, submitted an application to the LCWF program to construct a shared use trail along the Jordan River between Redwood Road (at approximately 1800 North) and the Salt Lake City boundary with Davis County; and

**WHEREAS**, the City's application requests project funding for \$645,200 which, if approved, translates into a LWCF grant of \$322,600 and a required city match of \$322,600; and

**WHEREAS**, the Utah Division of State Parks and Recreation allowed the City to submit its application without the required meeting minutes but will not process the application until this requirement is fulfilled; and

**WHEREAS**, the Salt Lake City Council supports the City's efforts to complete construction of the Jordan River Parkway Trail within Salt Lake City.

**THEREFORE, BE IT RESOLVED** by the Salt Lake City Council that the Mayor be authorized to submit an LWCF application to the Utah Division of State Parks and Recreation for the construction of a shared use trail along the Jordan River between Redwood Road (at approximately 1800 North) and the Salt Lake City boundary with Davis County, within Salt Lake City.

PASSED by the City Council of Salt Lake City, Utah, this \_\_\_\_\_ day of \_\_\_\_\_, 2009.

SALT LAKE CITY COUNCIL

By: \_\_\_\_\_  
CHAIRPERSON

ATTEST AND COUNTERSIGN:

APPROVED AS TO FORM:

\_\_\_\_\_  
CITY RECORDER

*Melanie Beif (Jan. 12, 2009)*  
SALT LAKE CITY ATTORNEY

Attachment B:  
Application





Estimated annual operation and maintenance costs of this project: \$6,000  
 What primary area(s) will be served by this project? Salt Lake City  
 Is this proposal covered by a local survey/needs assessment or master plan? Yes  
 If yes, please enclose a copy

Schedule for land acquisition projects only:

<u>Code</u>	<u>Anticipated Acquisition Date</u>	<u>Owner's Name</u>	<u>Value of Land</u>	<u>Value of Improvements</u>	<u>Total Cost</u>

Code: \_\_\_\_\_ A. Negotiated Purchase    B. Donation    C. Condemnation

Is there an option agreement or similar agreement for purchase of the property? \_\_\_\_\_  
 If yes, please enclose a copy  
 Will displacement and relocation occur? \_\_\_\_\_  
 List numbers to be displaced and relocated: \_\_\_\_\_

Policies Act of 1970, (Public Law 91-646  
 What, if any, anticipated revenue will the applicant receive from the property prior to its development for recreation? (Sale of crops or improvements, rentals, leases, fees, etc.) \_\_\_\_\_  
 What will be the interim use of the property prior to development? \_\_\_\_\_  
 When will development of acquired property begin? \_\_\_\_\_

CERTIFICATION

I certify that I am authorized to sign this application; that this application is being submitted pursuant to official action of the governing body of the applicant; and that the information herein provided is, to the best of my knowledge, true and accurate. I further certify that the applicant has the necessary financial resources to fulfill all obligations relative to this project including the cost of operation and maintenance.

\_\_\_\_\_  
 David Everitt

\_\_\_\_\_  
**Deputy Mayor**  
 (Title)

\_\_\_\_\_  
**10/13/08**  
 (Date)

APPROVED AS TO FORM  
 Salt Lake City Attorney's Office  
 Date: October 13, 2008

By: \_\_\_\_\_

## **1. PROGRAM NARRATIVE AND PROJECT JUSTIFICATION STATEMENT**

*A. Objective and Need for Assistance: Describe the proposed project. Discuss the objective of the project and how it relates to local recreation issues, needs and problems. Indicate the relationship between the project and local planning and/or needs assessment.*

The project will complete one of the final sections of the Jordan River Parkway Trail within Salt Lake City and is in accordance with the Memorandum of Understanding with the State of Utah Division of Parks and Recreation, to develop a trail along the Jordan River. Salt Lake City will construct 5,400 lineal feet (LF) of shared used trail consisting of 4,200 LF of 10' paved trail, 1,200 LF of trail deck over an existing wetland area and an adjacent 5' soft trail. An existing river bridge will also receive upgrades including a new railing. The trail will be used for both recreation and commuting by pedestrians, bicyclists and equestrians.

The Jordan River Parkway Trail is a part of state, county, and local plans to complete a network of trails throughout the region. The completion of this section will connect trails in the Salt Lake City Bicycle and Pedestrian Master Plan, the Salt Lake City Open Space Plan and the Salt Lake County Trails Master Plan to the Davis County trail system. Completion of the city's portion of the parkway trail provides connections to the Legacy Parkway Trail, Great Western Trail, Bonneville Shoreline Trail, City Creek Trail, Parley's Trail (PRATT Trail), Airport Trail and Salt Lake City's extensive on-street bike lanes. Northwest Middle School and the Day Riverside Library will be connected to the larger trail system providing access to students and patrons, as well as access points for public recreational use.

*B. Recreation Participation Benefits: Discuss local recreation programs and how this project may benefit these programs. Include information on potential users, cross-section of population served, and time of year when the facilities will be used.*

The Jordan River Parkway Trail is a paved shared use facility providing opportunities for bicycling, jogging, hiking, horseback riding, fishing, in-line skating, and nature viewing. The trail follows the Jordan River for 44 miles between Utah Lake and the Great Salt Lake. The section of the trail within Salt Lake City's jurisdiction totals approximately 9 miles. Since the trail experiences little elevation change it is well suited for use by people of all ages and experience levels. The trail within Salt Lake City is plowed during the winter providing year around access for trail users.

*C. Parks and Recreation Inventory: Provide a list of parks and recreation sites within your jurisdiction. Include the name of park or facility, address or location, size, and type(s) of activities.*

See Attached.

*D. Environmental Information: Describe in general terms any positive or negative environmental impacts of the proposed project. If there are negative impacts, indicate proposed mitigation measures.*

Positive outcomes from the Jordan River Parkway Trail include expanded recreational opportunities for Salt Lake City residents and tourists and the development of alternative modes of urban transportation thereby improving air quality and reducing our demand on fossil fuels. The Jordan River Parkway Trail project also involves stream bank restoration and revitalization efforts that are commensurate with the City's environmental and ecosystem conservation activities. Construction of the elevated path through the wetlands preserves and contributes to the restoration of the delicate eco-system.

**2. MAPS AND PLANS: These must be drawn to scale, preferably 8.5" x 11" or 11" x 17", but no larger than 24" x 36 "**

*A. City/County Map: This map should show the geographic location of the project and include identification of streets and access roads. Also identify any other near-by public outdoor recreation facilities.*

See attached map.

*B. Project Boundary Map: The project boundary map identifies the area which is to be permanently dedicated for public outdoor recreation under provisions of Section 6(f)(3) of the Land and Water Conservation Fund Act. At a minimum, the boundary must encompass a viable public outdoor recreation area that is capable of being self-sustaining without reliance upon adjoining areas not identified in the scope of the project. Generally this will be the park, open space, or recreation area being developed or added to. The project boundary must be clearly delineated in sufficient detail so as to be legally adequate in identifying the land(s) to be afforded Section 6(f)(3) protection. Boundary maps should show number of acres and deed references, adjoining ownerships, metes and bounds, or similar means of identification. Also include information regarding known outstanding rights, easements, deed restrictions, reversionary interests, and etc.*

See attached map.

*C. Master Plan: Master plan for proposed project site should show existing, proposed, and future outdoor recreation, indoor recreation, and non-recreation developments. It should also identify existing roads and overhead transmission lines.*

See attached map.

*D. Buildings Plans: Provide elevation and floor plans for any proposed buildings such as restrooms or picnic pavilions. All facilities must be designed to comply with the Architectural Barriers Act of 1968 (Public Law 90-480), Americans with Disabilities Act of 1990, and DOI Section 504 Regulations (43 CFR Part 17).*

Not Applicable

### 3. DETAILED COST ESTIMATES:

Salt Lake City – Jordan River Trailway  
Redwood Road (1800 North) to Davis County

#### Design

Design Cost

Consultant	\$75,200
<i>Total</i>	<u>\$75,200</u>

#### Construction

Mobilization	\$58,000
Bonds	\$22,000
Demolition	\$5,000
Clearing & Grubbing	\$30,000
Slit Fence	\$21,000
Dust Control	\$25,000
Tree Pruning	\$5,000
Traffic Control	\$15,000
Multi-use trail	\$176,000
Modify existing bridge	\$10,000
Elevated trail over wetland	\$380,000
Seeding	\$5,000
<i>Total</i>	<u>\$752,000</u>

Contingency (15%)	\$112,800
Administration	<u>\$75,000</u>

**Project Total** **\$1,015,200**

#### Current Project Funding

State Non-Motorized Trails Grant	(\$185,000)
SLC Match to Non-Motorized Trails Grant	<u>(\$185,000)</u>

**Total Current Funding** **(\$370,000)**

#### Funding Needs

**Project Funding Needs** **\$645,200**

Federal/LWCF Request	\$322,600
Salt Lake City Match	<u>\$322,600</u>

**4. STATEMENT OF COMPLIANCE: Provide a signed Statement of Compliance with Public Law 91-646, The Uniform Relocation Assistance and Real Property Acquisition Policies Act of 1970.**

See Attached

**5. MINUTES OF OFFICIAL MEETING: This proposal must be approved by the applicant agency at a legal meeting and be so recorded in its minutes. Minutes should show that the application is being submitted by official action of the governing body of the applicant, that the applicant has resources to finance its share of the project cost, and that the applicant will bear the cost of operation and maintenance of the completed project.**

Salt Lake City is currently working to place this item on the Salt Lake City Council Agenda for approval prior to the grant award. The meeting minutes will be sent to Utah State Parks and Recreation as soon as possible.

**6. AGREEMENTS WITH OTHER ENTITIES: If applicable, submit agreements with any other agency, organization, or individual that may participate in this project or be involved in future operation or maintenance.**

Not applicable.

**C. Parks and Recreation Inventory**  
**Salt Lake City**

<b>Name</b>	<b>Address</b>	<b>Acreage</b>	<b>Amenities</b>
<b>Urban Parks</b>			
Liberty Park	600 East 1000 South	100	Tennis Center, swimming pool, covered picnic pavillion, enclosed picnic shelter, concessions, sand volleyball courts, basketball courts, Tracy Aviary, fresh water lake, Seven Canyons Fountain.
Sugarhouse Park	1602 East 2100 South	115	The park is owned and operated by th Sugarhouse Park Authority and SLC provides half the operating costs. Amenities includes volleyball courts, baseball diamonds, picnic shelters, creek, lake, socer field, play structures and a series of walking/jogging trails
<b>Community Parks</b>			
11th Avenue	11th Ave. & "M" Street	25	Basketball, Tennis, ADA Playground, Volleyball, Jogging track
Cottonwood Park	300 North 1600 West	25	Picnic Shelters, playground, volleyball and basketball courts.
Constitution Park	1300 West 300 North	18.25	Tennis & volleyball courts, softball & soccer fields, playground, pavillions with tables, grass
Donner Trail Park	2710 East 940 South	17	ADA playground, benches
Fairmont Park	900 East 2361 South	30	Soccer, football, baseball, & softball, tennis and volleyball courts, and picnic shelter. The park also has the Fairmont Fitness Center with indoor/outdoor swimming, cardio and weight training facilities.
Lindsey Gardens	9th Ave & "M" Street	15.25	Baseball fields, tennis courts, covered picnic, and off-leash area
Jordan Park	900 West 1000 South	33.5	This park is home to the International Peace gardens. Amenities include baseball & softball fields, volleyball & tennis courts, horseshoes, covered picnic shelters, off leash area, and a skateboard park.
Jordan River-17th South Park	1700 South 1150 West	17	Soccer
Riverside Park	711 North 1400 West	28.5	Covered picnic shelters, soccer, football, little league football fields, regulation baseball diamonds, tennis & volleyball courts. This park connects two segment of the Jordan River Trailway.
Rosewood Park	1400 North 1200 West	22.25	Soccer, softball, & regulation baseball fields. Tennis and volleyball courts
Rotary Glen	2770 East 8th South	24.5	Picnic pavillion
Sunnyside Park	1600 East 800 South	25.5	Accomodates programmed youth and adult recreation programs, picnic areas, informal sports recreation, ADA playground.
Wasatch Hollow	1700 South 1650 East	20	Playground, benches, river
Westpointe Park	1100 North 2000 West	23	Tennis & volleyball courts, softball & soccer fields and ADA playground
<b>Neighborhood Parks</b>			
City Creek Park	North Temple & State Street	4	Pond, creek, & benches

**C. Parks and Recreation Inventory**  
**Salt Lake City**

<b>Name</b>	<b>Address</b>	<b>Acreage</b>	<b>Amenities</b>
Dilworth Park	2100 East 1900 South	4.5	Tennis Courts, baseball & softball fields
Ensign Downs	800 North 80 East	7	Softball field, volleyball & tennis courts, playground, benches, & grass.
Glendale Park	1200 West 1700 South	6	Tennis courts, softball & baseball field
Herman Franks Park	700 East 1300 South	10	Baseball & softball fields, playground, off leash area
Hidden Hollow	1255 East 2160 South	5	River, walkways, & benches
Memory Grove	375 North Canyon Road	8.75	Paved walking trails, natural area
Modesto Park	1040 West 1175 South	5	
North Gate Way Park	900 North Beck Street	5	Picnic trellis area, benches
9th South River Park	900 South 1400 East		Picnic tables
Pioneer Park	300 West 350 South	10	Tennis, basketball, & volleyball courts, ADA playground
Poplar Grove Park	1190 West 800 South	6.75	Picnic pavillion, horseshoes, tennis, volleyball, & basketball courts, baseball field, shuffle board
Popperton Park	1350 East 11th Ave	8	Picnic tables, soccer fields
Reservoir Park	1300 East South Temple	6.5	Tennis courts, ADA playgrounds, grass
Sherwood Park	1500 West 400 South	12.75	Picnic pavillions, softball & baseball fields, volleyball, ADA playground
Warm Springs	840 North 300 West	12	softball, tennis courts, ADA playground
Washington Square	451 South State Street	10	Park surrounding Salt Lake City government offices, picnic tables, grass
<b>Mini Parks</b>			
5th Avenue and "C" Street	5th Ave & "C" Street	0.5	Tennis courts
6th East Mini	215 South 600 East	0.25	Playground
14th Ave. Tot Lot	700 North 550 East	0.75	ADA Playground
Almond Park	100 West 350 North	0.25	Playground
Arcadia Park	1825 S. Lakeline Drive	0.25	Benches, Bonneville Shoreline Trailhead
Artesian Well	500 East 800 South	0.25	Benches
Beatrice Evans Park	1217 East 10th South	0.25	Sand box, benches
Beldon Mini Park	359 East 560 South	0.25	Playground
Cotton Park	Downington 300 East	0.25	Playground, gazebo, benches
Curtis Mini Park	2300 East 1430 South	1.25	Playground
Davis Park	1980 East 950 South	0.5	Playground
Dinwoody Park	45 West 100 South	0.25	Benches
Elizabeth Sherman	2400 South Highland Drive	1.5	Benches
Faultline Gardens	1050 East 400 South	1	ADA playground, benches, fountain
Fire Station Tennis	1015 West 300 North	0.5	Tennis courts
First Encampment	1700 South 500 East	0.75	Monument, benches
Freedom Trail	Memory Grove	1.5	Off leash area
Galagher Tot Lot	560 East 650 South	0.25	Playground



**C. Parks and Recreation Inventory**  
**Salt Lake City**

<b>Name</b>	<b>Address</b>	<b>Acreage</b>	<b>Amenities</b>
Gilgal Gardens	749 East 500 South	3	sculpture, benches
Guadeloupe Mini Park	619 West 500 North	1	Basketball, playground, benches
Hillcrest Park	2000 East 2550 South	0.75	ADA Playground, benches
Inglewood Mini Park	1040 East 1125 South	0.5	ADA playground, benches
Jackson Mini Park	500 North Grant Street	1	Playground, picnic pavillion
Jefferson Park	West Temple 1000 South	3.25	ADA playground
Kletting Mini Park	170 North "B" Street	0.25	Playground
Laird Park	1800 East 1200 South	1.75	ADA playground, practice fields, soccer
Madsen Mini Park	Chicago Street & South Temple	2	Ballfield, playground, volleyball & tennis
Miami Street Mini	1780 W 1565 N	1	ADA playground
Nelli Jack Mini Park	1500 West 1195 South	0.25	Playground
Oak Hills Ball Diamond	Wasatch Blvd 1220 South	2.5	Ball fields, ADA playground
Parley's Way	2810 East 2400 South	2.75	Playground
Parley Pratt Plaza	2300 East 2100 South	0.5	Monument, benches
People's Freeway Park	1534 S. West Temple	0.5	Playground
Post Street Tot Lot	950 West 500 South	0.5	ADA playground
Pugsley Ouray Mini Park	340 West 500 North	0.25	Playground
Redwood Meadows	1780 West 400 North	1.25	Playground
Richmond Park	450 East 600 South	2	Playground
Roberta La Conia	740 South 240 East	0.25	Playground
Shipp Mini Park	579 4th Ave.	0.25	Playground, benches
Silver Mini Park	500 North Center Street	0.25	ADA playground, benches
Stanton Mini Park	360 East 540 South	0.25	ADA Playground
Steenblik Mini Park	1069 West 800 North	2	Playground
Stratford Park	20th East 2600 South	2	Playground, soccer field
Swede Town Mini Park	1500 North 800 West	0.75	Basketball court, playground
Tauffer Mini Park	300 East 700 South	1	ADA Playground
VanNess Tot Lot	430 East 860 South	0.25	Playground
Victory Park	1000 East 250 South	3	ADA Playground
Wesemann Park	1325 South 900 West	0.25	Playground
Westminster Park	990 East 1700 South	0.5	Playground, gazebo
<b>Linear Parks</b>			
Jordan River Parkway	2100 South to SLC line	85	Pedestrian, bicycle, equestrian trails, boat docks, canoeing
Memory Grove	375 North Canyon Road	80	Mainly undeveloped public space, 8.75 acres developed with roads, paths and war memorial monuments
Miller Park	1708 East 900 South	0.25	Nature preserve next to Red Butte Garden

**C. Parks and Recreation Inventory**  
**Salt Lake City**

<b>Name</b>	<b>Address</b>	<b>Acreage</b>	<b>Amenities</b>
Parley's Way Nature Walk	2740 South 2700 East	60	
<b>Golf Courses</b>			
Bonneville Golf Course	2140 East 1000 South	180.00	
Salt Lake Country Club	I-80 & 2300 East	381.00	
Forest Dale	2375 South 900 East	61.11	
Glendale	1630 West 2100 South	175.80	
Moutain Dell	Parley's Canyon	300.00	
Nibley	2780 South 700 East	50.00	
Rose Park	1386 North Redwood Road	120.00	
Wingpointe	I-80 & 4000 West	193.50	

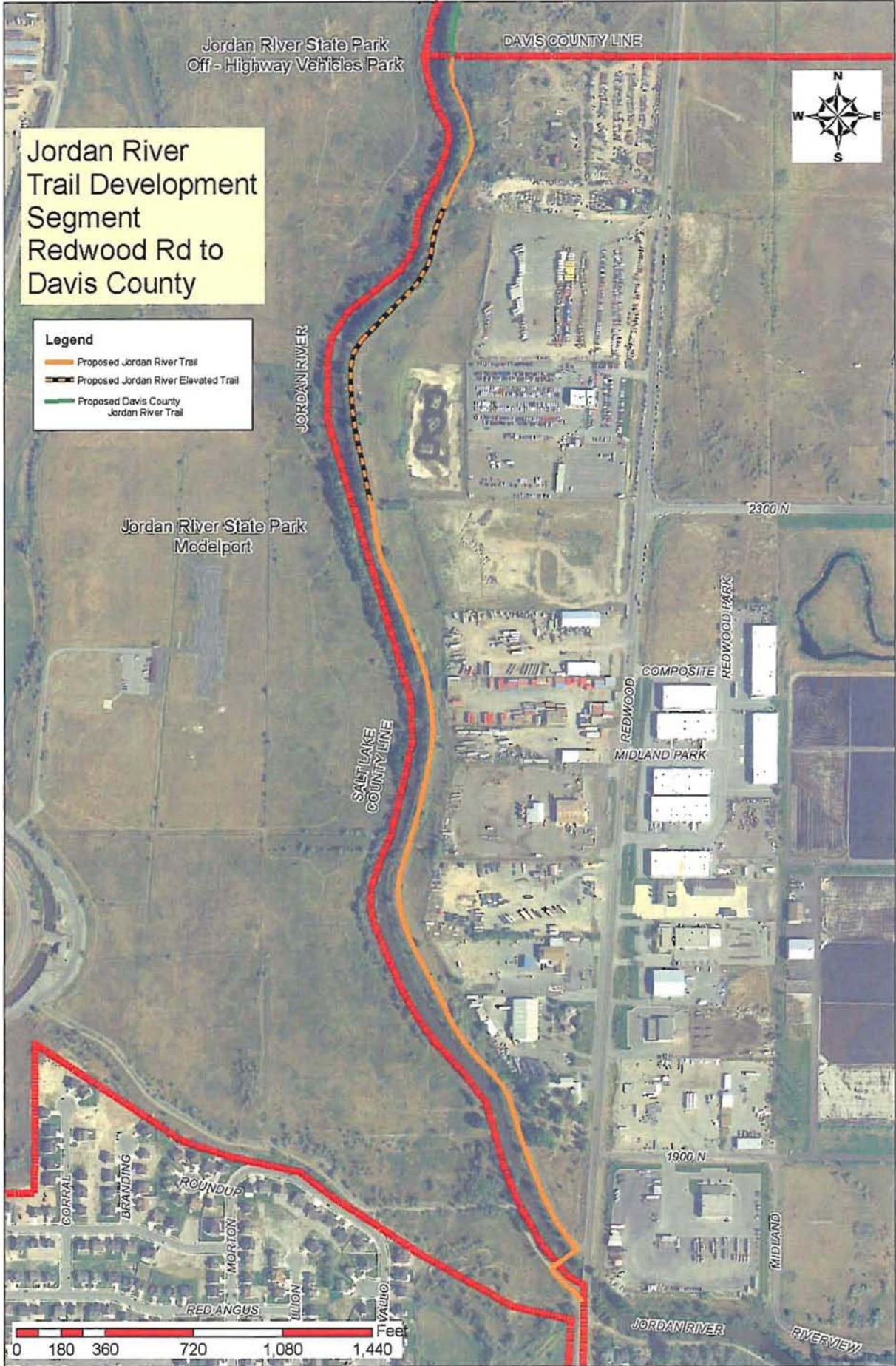

JORDAN RIVER TRAIL - ROSE PARK GOLF TO DAVIS COUNTY  
ENVIRONMENTAL WETLAND MAP



# Jordan River Trail Master Plan

## Paved Trail Facilities

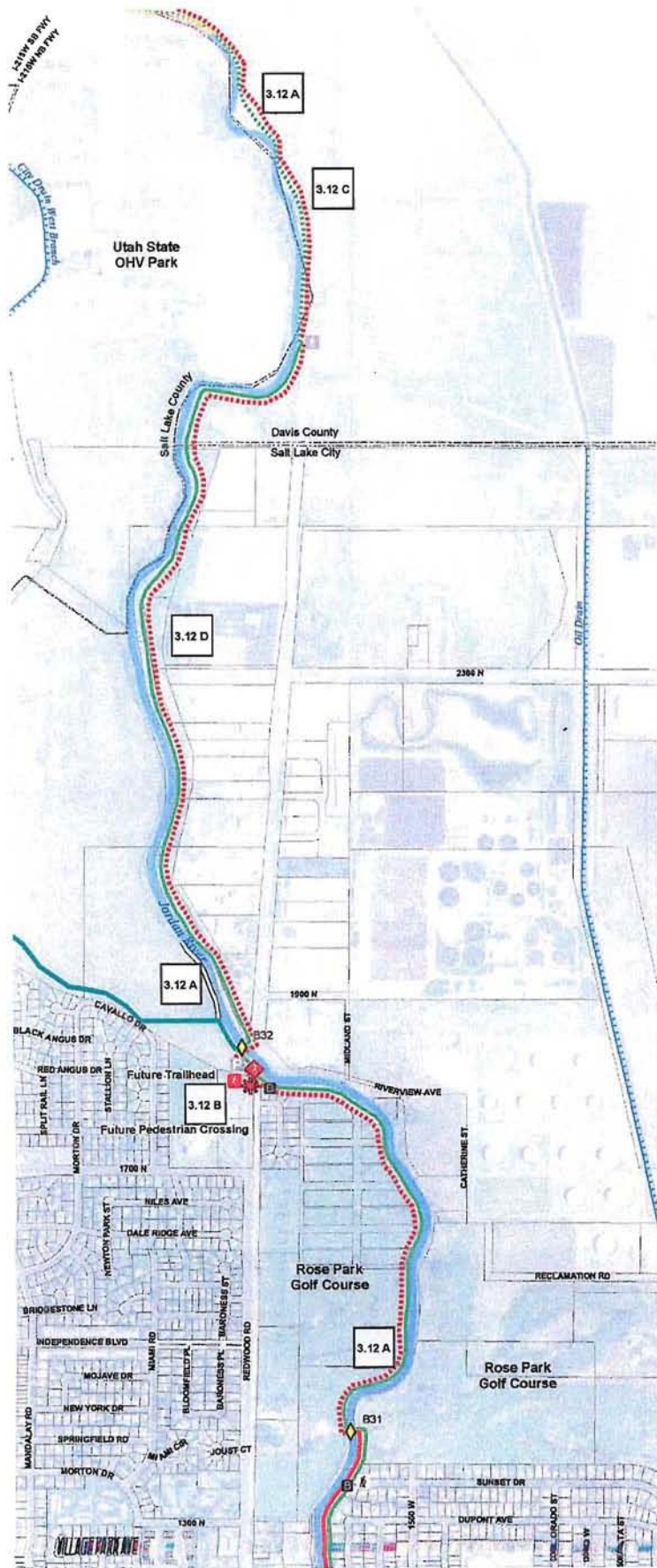

- Future Element**
- Future Element
  - Alternative Future Element
- Crossings**
- Crosswalk
  - No Safe Crossing
  - Signalized Crossing
  - Underpass
  - Elevated Pedestrian Crossing
- Trail Access & Trail Facilities**
- Future Trailhead
  - Equestrian Trailhead
  - Formal Trailhead
  - Informal Trailhead
  - Trail Access Point
  - Parking - Formal Paved
  - Parking - Informal Unpaved
  - Restrooms
- Trail Facilities**
- Existing Paved Jordan River Trail
  - Recommended Jordan River Trail
  - Existing Unpaved Jordan River Trail
  - Existing Unpaved Jordan River Trail - To Be Paved
  - Existing Jordan River Equestrian Trail
  - Recommended Jordan River Equestrian Trail
  - Existing Jordan River Boardwalk
  - Alternative Jordan River Trail Alignment
  - City Existing Trail
  - City Proposed Trail
  - Trails to be Abandoned
- Public Transit**
- TRAX Station
  - Direction to Nearest TRAX Station
  - Proposed FrontRunner Station
  - Direction to Nearest Proposed FrontRunner Station
- Miscellaneous**
- Point-of-Interest
  - Bridge Over Jordan River
  - Footbridge Over Stream or Canal
  - Bench
  - Picnic Table
  - Trash Receptacle
  - City Boundary
  - Jordan River
  - Streams
  - Canals
  - Light Rail
  - Railroad
  - County Boundary
  - Meander Corridor (no data north of Surplus Canal)
  - Wetlands (WADS 2007)
  - Golf Course
  - Park
  - Publicly Owned Land
  - Utility Owned Land

**DRAFT**

### Segment 12: Salt Lake City/ Salt Lake County

DuPont Avenue to Interstate 215



February 2008

DIVISION UTAH STATE PARKS AND RECREATION

STATEMENT OF COMPLIANCE

PUBLIC LAW 91-646

Project Title Jordan River Trailway - Redwood Road to Salt Lake City Boundary

This document is to be completed for all development projects when matching assistance is requested from the Land and Water Conservation Fund. Please check the statement that applies to you project.

- XX 1. The project property was acquired more than five (5) years before the date of LWCF grant application.
- \_\_\_\_\_ 2. The project property was acquired more than two (2) years, but less than five (5) years, before the date of grant application. (Complete the certification at the bottom of the page.)
- \_\_\_\_\_ 3. The project property was acquired by donation from:  
\_\_\_\_\_
- \_\_\_\_\_ 4. The project property was acquired within the two (2) years preceding the date of application and the assurances required by sections 210 and 305 of P.L. 91-646 are attached hereto, or the certification below is completed.

\_\_\_\_\_ **Deputy Mayor** **13-Oct-08**  
David Everitt (Title) (Date)

If items 2 or 4 are checked, please complete the following certification:

I, \_\_\_\_\_, \_\_\_\_\_  
(Name) (Title)

hereby certify, under penalty for willful misstatement (18 U.S.C. 101), that at the time of the acquisition and last known displacement on the project lands for which this federal financial assistance is being sought, no planning had been initiated by this agency to obtain this financial assistance.

\_\_\_\_\_  
(Signature)

\_\_\_\_\_  
(Date)

APPROVED AS TO FORM  
Salt Lake City Attorney's Office

Date: \_\_\_\_\_

By: \_\_\_\_\_